

Petition to Commissioners Court of Tyler County, Texas

Re: Texas Transportation Code—Section 251 . 052

Public Application for New Road or Road Change

(a) The residents of precinct 2, listed below, are applying for a change in existing CR 2080 by presenting to the commissioners court this petition signed by:

(1) eight property owners in the precinct.

(b) A petition presented under Subsection (a) (1) must specify the beginning and ending points. The beginning point would be at the 2007 state measurement of CR 2080, ending at (0.596) or (0.6 th of a mile), and the ending point would be at the property line of David Hommel.

© The applicants gave notice to apply by posting, at the courthouse door and at two other places in the vicinity of the affected route, a written notice of their intent at least 20 days, January 19, 2022, before the date the application is made.

Residents:

1. Keith Fortenberry *Keith Fortenberry*

2. Tara Fortenberry *Tara Fortenberry*

3. Casey Tolar *Casey Tolar*

4. Neslie Tolar *Neslie Tolar*

5. Lawrence Rainey *Lawrence Rainey*

6. Mary Nell Rainey *Mary Nell Rainey*

7. David Hommel *David Hommel*

8. Sherry Hommel *Sherry Hommel*



9. Cecil Fortenberry *Cecil Fortenberry*

10. Margie Fortenberry *Margie Fortenberry*

11. Bruce Fortenberry *Bruce Fortenberry*

12. Kim Fortenberry *Kim Fortenberry*

13. Hannah Fortenberry *Hannah Fortenberry*

County Maintained Road 
Other Road 
Grid Line 

Tyler County, Texas

48

Scale 1 in = 2000 ft

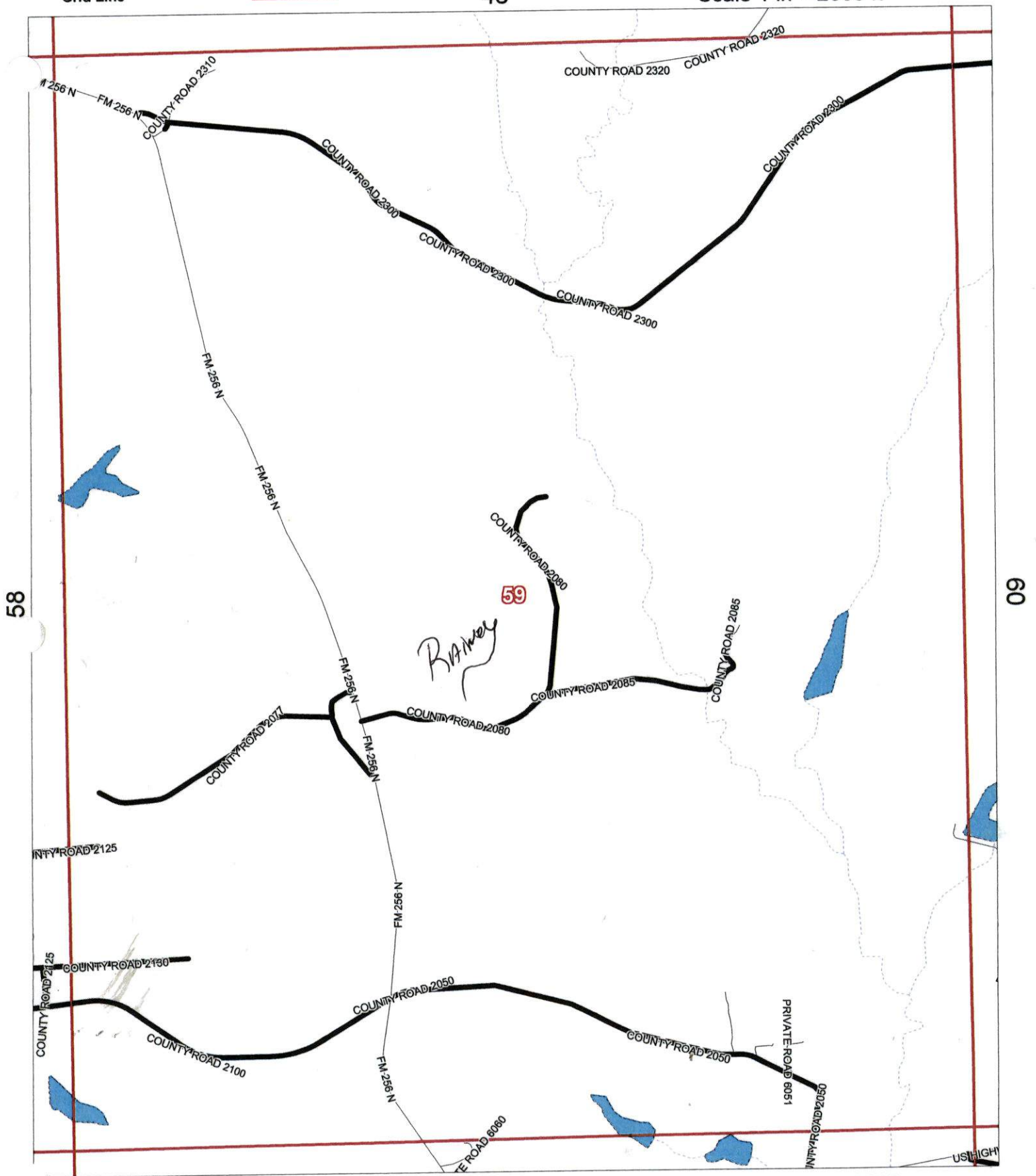

Allison, Bass & Assoc.
512-482-0701
R.Bass@Allison-Bass.com

Numbers Along Margins reflect
Page # of Adjacent Map Grids

12-Nov-2005

Map #

59

Notice of Intent to Apply for New Road or Road Change

Proposed New Road which includes what was and is all of CR 2080.
Beginning at point on CR 2080 where Texas State measurements abruptly
ended (In 2007) and extending approximately 0.8 (8 tenths) of a mile, to
end at the property line of David Hommel.

This proposed New Road includes property abutting this easement, and owned by:

Cecil and Margie Fortenberry,
Bruce and Kim Fortenberry
Keith and Tara Fortenberry
Casey and Neslie Tolar
Hannah Fortenberry
Lawrence and Mary Nell Rainey
David and Sherry Hommel

NO. _____ TIME 11:45 AM

JAN 19 2022

DONECE GREGORY, COUNTY CLERK
TYLER COUNTY, TEXAS

By 

Posted Date _____

Texas Transportation Code
§ 251.052
**Public Application for New Road or Road
Change**

- (a) The residents of a precinct may apply for a new road or a change in an existing road by presenting to the commissioners court a petition signed by:
- (1) eight property owners in the precinct, if the application is to request a new road or that a road be discontinued; or
 - (2) one property owner in the precinct, if the application is for a change in a road other than discontinuing the road.
- (b) A petition presented under Subsection (a)(1) must specify the beginning and termination points of the proposed new road or road to be discontinued.
- (c) The commissioners court may not grant an order on an application made under this section unless the applicants give notice of their intent to apply by posting, at the courthouse door and at two other places in the vicinity of the affected route, a written notice of their intent for at least 20 days before the date the application is made.

Acts 1995, 74th Leg., ch. 165, Sec. 1, eff. Sept. 1, 1995.

Location: https://texas.public.law/statutes/tex._transp._code_section_251.052.

Original Source: § 251.052 — Public Application for New Road or Road Change, <http://www.statutes.legis.state.tx.us/Docs/TN/htm/TN.251.htm#251.052> (last accessed Jun. 7, 2021).

Bridge Total
Pct. 2 = 23

Total 112.28 miles

	A	B	C	D	E
1	Tyler County Pct. II Road Summary				
2	CR#	Name	Length	Surface	
3	CR 1010	MaxieConner Road off Cobb Mill	2.464	asphalt	2.464
4	CR 1015	Cobb Mill	0.864	asphalt	0.865
5	CR 1020	Springvalley	1.837	new asphalt 2012	1.81
6	CR 1028	Mahan Addition on Springvalley	0.171	asphalt	0.172
7	CR 1030	Boy Scout Rd(added 1/1/12)	0.373	dirt/gravel	0.373
8	CR 1075	Nursing Home Rd	0.143	asphalt	0.144
9	CR 1095	Pat Riley Rd	0.193	asphalt	0.193
10	CR 1096	Riley Loop	1.266	asphalt	1.266
11	CR 1100	Buds Rd/Harmony/Old 190	2.388	asphalt	2.388
12	CR 1115	Subdivision off 190	0.178	asphalt	0.174
13		added 1.94 mi in 1/1/2012)			
14	CR 1120	McKee Rd (added 1/1/2012) (Branford Rd)	0.586	asphalt	0.586
15	CR 2015	Airport Rd east side	0.512	dirt/gravel	0.512
16	CR 2025	Airport Rd west side	1.046	dirt/asphalt	1.046
17	CR 2050	Tucker Rd, inter. Hwy 190	1.623	rock road	1.624
18	CR 2075	Camp Ground Cemetery	0.478	asphalt	0.479
19	CR 2077	Earnest Fortenberry	0.736	rock road	0.731
20	CR 2080	Loyd Fortenberry Rd	0.596	asphalt	0.596
21	CR 2085	Robert Sumnerlin	0.648	asphalt	0.649
22	CR 2100	Old Livingston Hwy	3.288	asphalt-rock	3.289
23	CR 2125	Frenchmans Creek	0.726	dirt/gravel	0.727
24	CR 2130	Frenchmans Area	0.371	dirt/gravel	0.372
25	CR 2150	Broom Kirkland Rd off 256	4.39	rock road	4.39
26	CR 2152	Gallier Rd	0.1	dirt/gravel	?
27	CR 2153	Mitchum Hill	0.261	dirt/gravel	0.262
28	CR 2155	Lockhart Cemetery	0.326	dirt/gravel	0.327
29	CR 2162	Walston Rd	0.363	dirt/gravel	0.363
30	CR 2175	Shady Grove Rd - Ogden Rd	4.727	dirt/gravel	4.728
31	CR 2200	Whitetail Ridge Rd	2.243	dirt/gravel	2.244
32	CR 2225	Edgar Mitchell Rd	1.011	dirt/gravel	1.012
33	CR 2300	Wiley Hale Rd	3.409	dirt/gravel	3.369
34	CR 2310	Kirkland Cemetery Rd	0.753	dirt/gravel	0.754
35	CR 2320	Milton Durham Rd	0.572	dirt/gravel	0.566
36	CR 2340	Greer Rd	0.41	dirt/gravel	0.408
37	CR 2375	Kenneth Lowe Rd	1.753	asphalt/rock	1.753
38	CR 2380	Pump Station Rd	0.738	dirt/gravel	0.73
39	CR 2385	Left Fork of Pump Station	0.105	dirt/gravel	0.104
40	CR 2390	Mahaffy Cemetery	0.2	dirt	?
41	CR 2400	Ranch Rd off 287	3.888	dirt/gravel	3.888

46.736